

Current Perspective of Chemotherapy in metastatic breast cancer: New Evidence from SELECT BC trial

Randomized phase III study of Taxane vs S-1 as first-line treatment for metastatic breast cancer

Junji Tsurutani⁸, Fumikata Hara¹, Nobuaki Matsubara², Tsuyoshi Saito³,
Toshimi Takano⁴, Youngjin Park⁵, Tatsuya Toyama⁶, Yasuo Hozumi⁷,
Shigeru Imoto⁹, Tsutomu Takashima¹⁰, Takanori Watanabe¹¹, Yoshiaki Sagara¹²,
Reiki Nishimura¹³, Yasuo Ohashi¹⁴, Hirofumi Mukai²

¹NHO Shikoku Cancer Center, ²National Cancer Center Hospital East; ³Saitama Red Cross Hospital, ⁴Toranomon Hospital, ⁵Sakura Medical Center, School of Medicine, Faculty of Medicine, Toho University, ⁶Department of Breast and Endocrine Surgery, Nagoya City University Hospital, ⁷Jichi Medical University, ⁸Kinki University Faculty of Medicine, ⁹School of Medicine Kyorin University, ¹⁰Osaka City University Graduate School of Medicine, ¹¹NHO Sendai Medical Center, ¹²Hakuaikai Medical Corp Sagara Hospital, ¹³Kumamoto City Hospital, Kumamoto, ¹⁴Chuo University

Conflict of Interest disclosure slide for representative speakers

Research fund	<input checked="" type="checkbox"/> scientific research fund <input type="checkbox"/> contract <input type="checkbox"/> donation <input type="checkbox"/> other () <input type="checkbox"/> N/A	Sponsor	Taiho Pharmaceutical CO., LTD.
Name of lead presenter	Junji Tsurutani	Institution or company/position	Kindai University, Faculty of Medicine/Associate Professor
	No	If yes, please specify the name of company and/or organization, your status.	
employee of company and/or profit-making organization	<input checked="" type="checkbox"/>		
adviser of company and/or profit-making organization	<input checked="" type="checkbox"/>		
profit of stock	<input checked="" type="checkbox"/>		
lecturer fees	<input checked="" type="checkbox"/>		
manuscript fees	<input checked="" type="checkbox"/>		
contributions	<input checked="" type="checkbox"/>		
research expenses	<input checked="" type="checkbox"/>		
fees of testimony, judgment, comment, etc.	<input checked="" type="checkbox"/>		
representative of organization for clinical study receiving research expenses from company	<input checked="" type="checkbox"/>		
presents or any payment	<input checked="" type="checkbox"/>		

Background

- The goals of treatment for metastatic breast cancer (MBC) is not only prolongation of survival, but improvement of quality of life.
- Providing an option of chemotherapy with less toxic profile is a key to success.
- Taxanes are mainstay of chemotherapy with toxicities such as neuropathy and febrile neutropenia.
- Orally available fluoropyrimidines such as S-1 and capecitabine have been widely used in MBC. Two Phase II studies demonstrated 42.0% and 40.7% of pts with HER2 negative MBC responded to S-1
- No phase III studies have been conducted to compare S-1 to taxanes.

Study design

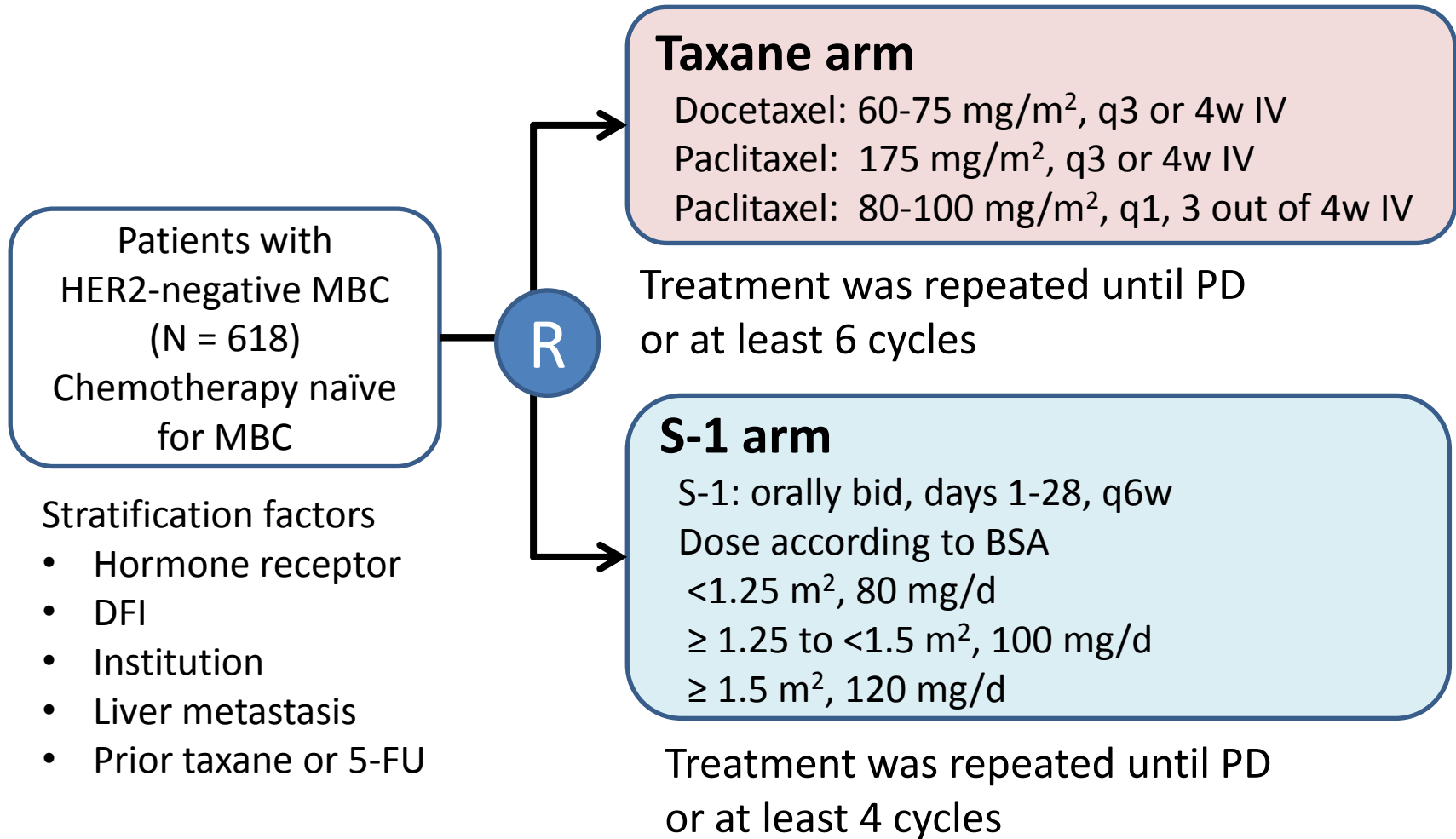

Study Objectives

■ Primary endpoint

- Overall survival (OS)

■ Secondary endpoints

- Time to Treatment Failure (TTF)
- Progression-Free Survival (PFS)
- Adverse Events (AEs)
- Health-Related Quality of Life (HR-QoL)
 - EQ-5D, EORTC QLQ-C30, PNQ, PHRF-SCL, CES-D
- Cost-effectiveness

EQ-5D (EuroQol 5 Dimension), EORTC QLQ-C30 (The European Organization for Research and Treatment of Cancer QLQ-C30), PNQ (Patient Neurotoxicity Questionnaire), PHRF-SCL (Public Health Research Foundation-Stress Check List), CES-D (The Center for Epidemiologic Studies Depression Scale)

- Non-inferiority of S-1 to taxanes in OS
- Non-inferiority threshold HR: 1.333
- Expected median survival time: 24-28 months
- Two-sided alpha error: 0.05
- Power: 80%
- 600 patients required

CONSORT diagram

Patients enrolled (N=618)	
Taxane	S-1
(n=309)	(n=309)

At 258 institutions
 Enrollment period: October 2006 to July 2010
 Median follow up time: 34.6 months
 Number of death events: 398

Eligible (n=608)	
Taxane	S-1
(n=301)	(n=307)

Ineligible (n=10)	
Taxane	S-1
(n=8)	(n=2)

FAS (n=592)		
Taxane	S-1	
(n=286)		
Docetaxel	Paclitaxel	(n=306)
(n=146)	(n=140)	

No treatment (n=16)	
Taxane	S-1
(n=15)	(n=1)

FAS : Full analysis Set

Patients characteristics

	Taxane (n=286)	S-1 (n=306)	P
Median age, yrs (range)	58.5 (21–75)	59.0 (29–75)	0.62
Hormone receptor status, n (%)			0.50
ER- and/or PgR-positive	212 (74.1)	223 (72.9)	
ER- and PgR-negative	71 (24.8)	76 (24.8)	
Unknown	3 (1.0)	7 (2.3)	
HER2 status, n (%)			0.95
Negative	264 (92.3)	282 (92.2)	
Unknown	22 (7.7)	24 (7.8)	
Disease free interval, n (%)			0.75
≤ 2 years	57 (19.9)	60 (19.6)	
2-5 years	98 (34.3)	103 (33.7)	
≥ 5 years	86 (30.1)	94 (30.7)	
Unknown	0 (0)	2 (1)	
No surgery	45 (15.7)	47 (15.4)	
Liver metastasis, n (%)			0.98
Yes	96 (33.6)	103 (33.7)	
No	190 (66.4)	203 (66.3)	

Prior treatment

	Taxane (n=286)	S-1 (n=306)	P
Prior oral 5-fluorouracil, n (%)			0.42
Yes	39 (13.6)	35 (11.4)	
No	247 (86.4)	271 (88.6)	
Prior taxane, n (%)			0.62
Yes	80 (28.0)	80 (26.1)	
No	206 (72.0)	226 (73.9)	
Prior endocrine therapy, n (%)			0.30
Yes	170 (59.4)	169 (55.2)	
No	116 (40.6)	137 (44.8)	

Overall Survival

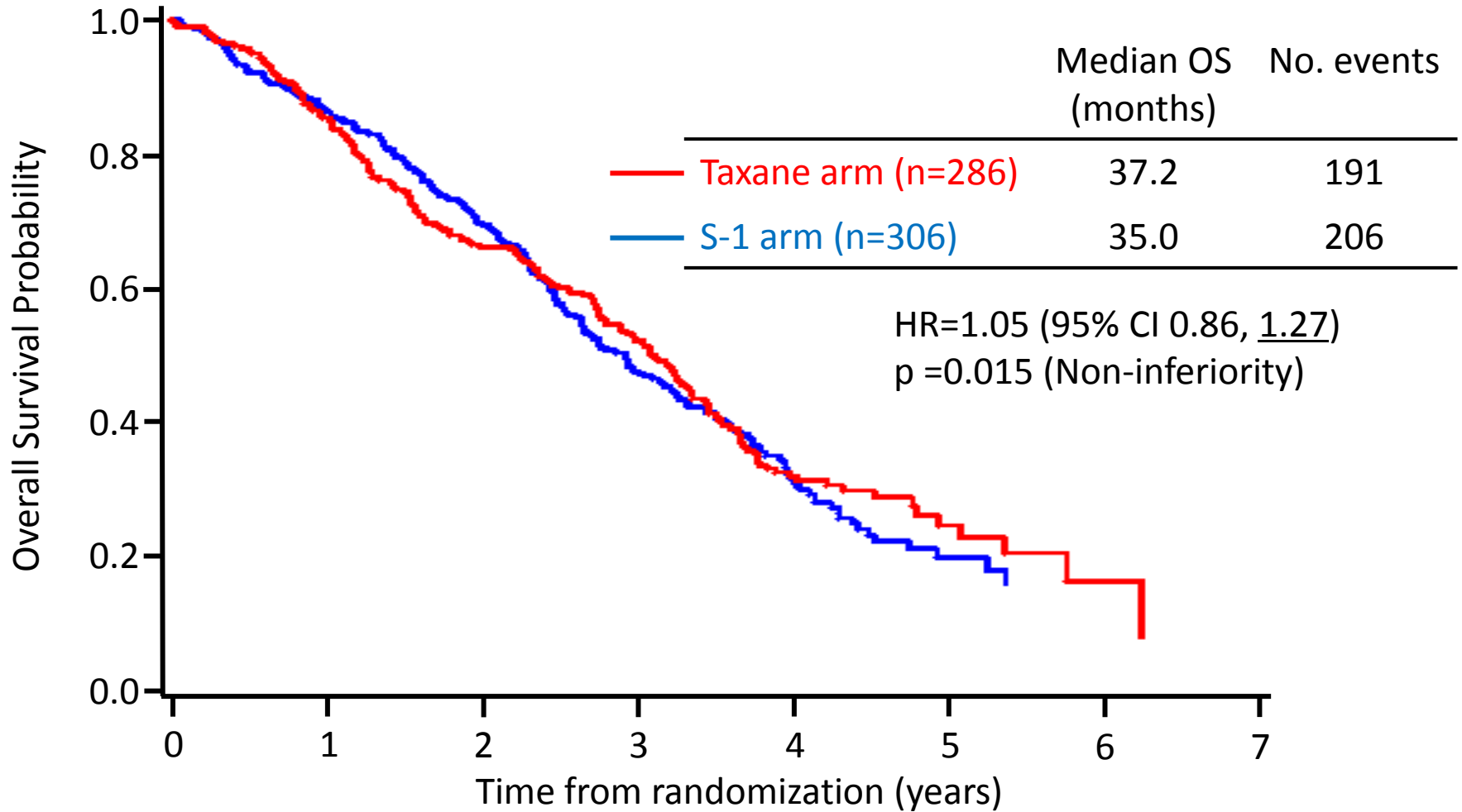

Taxane arm	286	240	186	146	55	15	2
S-1 arm	306	258	208	135	55	13	4

Time to Treatment Failure

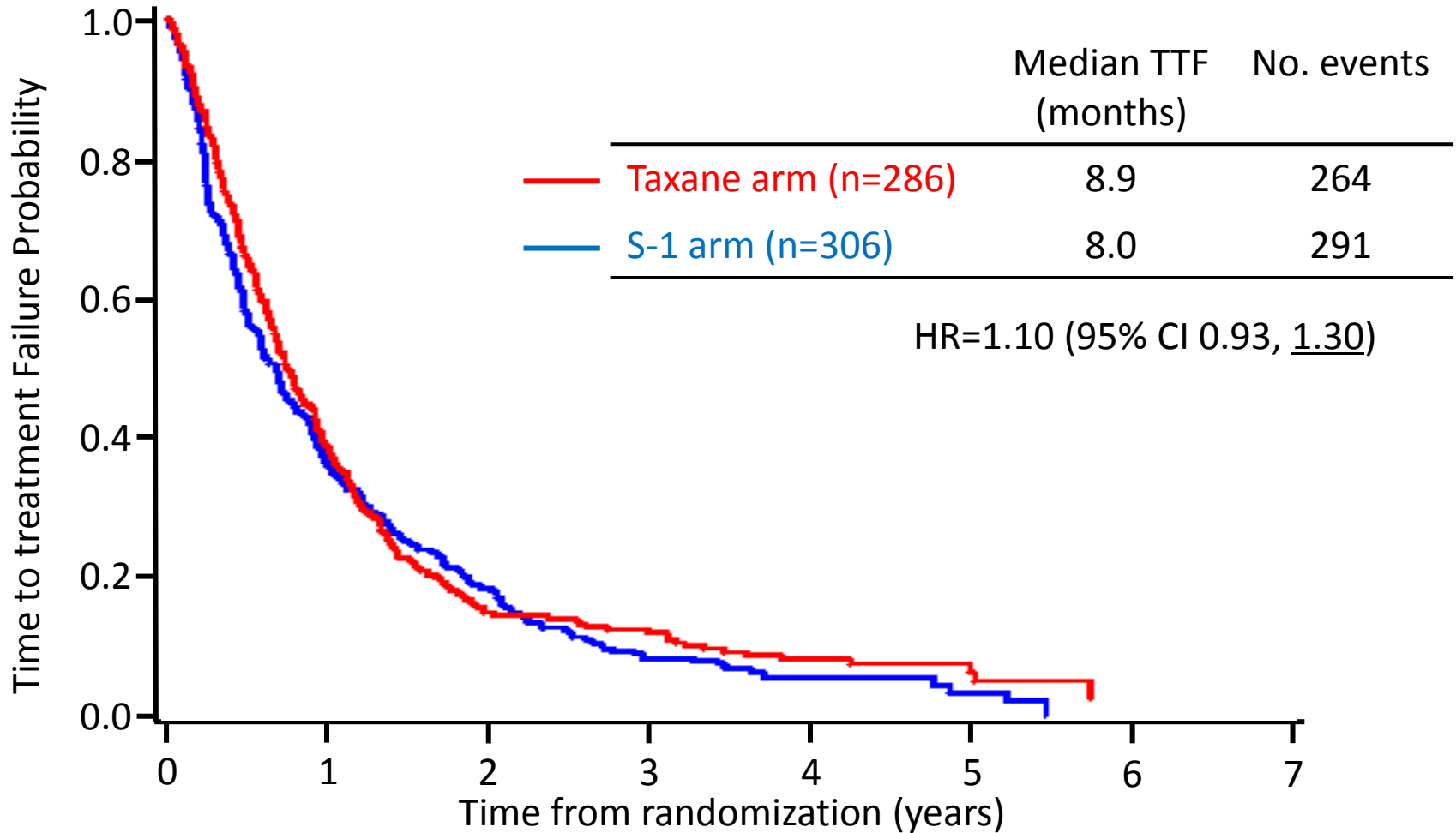

Taxane arm	286	109	42	33	15	5	0
S-1 arm	306	108	55	24	7	3	0

Progression-Free Survival

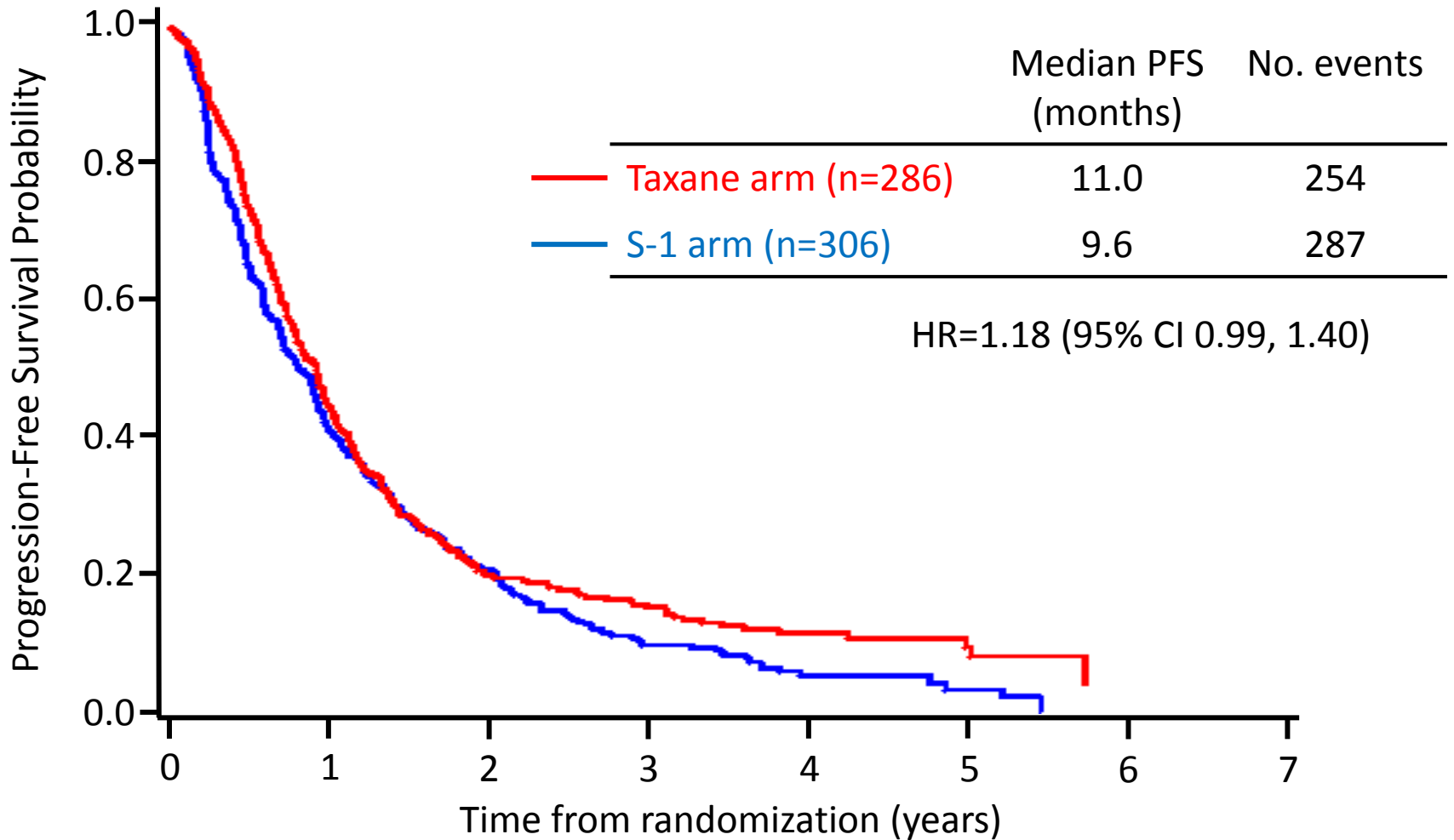

Taxane arm	286	126	56	42	20	7	0
S-1 arm	306	123	62	28	7	3	0

Adverse events: Laboratory data

Events	Taxane: n, (%)		S-1: n, (%)	
	Any	Grade≥3	Any	Grade≥3
No. of pts	n =290		n =307	
Leukopenia	78 (28.9)	7 (2.6)	136 (45.3)	3 (1.0)
Neutropenia	64 (25.3)	9 (3.6)	126 (43.0)	20 (6.8)
Thrombocytopenia	13 (4.8)	0 (0.0)	108 (35.9)	4 (1.3)
Hemoglobin	164 (60.7)	5 (1.9)	156 (52.3)	4 (1.3)
ALT	71 (26.4)	2 (0.7)	139 (51.3)	0 (0)
Bilirubin	12 (4.5)	1 (0.4)	127 (47.0)	2 (0.7)
Creatinine	15 (5.6)	0 (0)	15 (5.5)	0 (0)

Adverse events: Symptoms

Events	Taxane: n, (%)		S-1: n, (%)	
	Any	Grade≥3	Any	Grade≥3
No. of pts	n =290		n =307	
Fatigue	153 (53.7)	12 (4.2)	125 (41.1)	10 (3.3)
Alopecia	220 (77.5)	-	15 (4.9)	-
Edema	111 (38.9)	12 (4.2)	26 (8.5)	1 (0.3)
Motor neuropathy	22 (7.7)	3 (1.1)	11 (3.6)	2 (0.7)
Sensory neuropathy	143 (50.2)	9 (3.2)	29 (9.5)	1 (0.3)
Arthralgia	62 (21.8)	0 (0.0)	22 (7.2)	1 (0.3)
Myalgia	64 (22.5)	1 (0.4)	33 (10.8)	0 (0.0)
Allergy	23 (8.1)	4 (1.4)	12 (3.9)	0 (0.0)

Adverse events: Symptoms

Events	Taxane: n, (%)		S-1: n, (%)	
	Any	Grade≥3	Any	Grade≥3
No. of pts	n =290		n =307	
Febrile neutropenia	10 (3.5)	10 (3.5)	6 (2.0)	6 (2.0)
Fever	29 (10.1)	1 (0.3)	14 (4.6)	0 (0.0)
Diarrhea	57 (29.1)	4 (1.4)	103 (33.8)	8 (2.6)
Stomatitis	45 (15.8)	0 (0.0)	79 (25.8)	4 (1.3)
Nausea	66 (23.2)	3 (1.1)	100 (32.9)	4 (1.3)
Vomiting	29 (10.2)	2 (0.7)	33 (10.8)	3 (1.0)
Anorexia	88 (30.9)	4 (1.4)	114 (37.4)	8 (2.6)

Adverse events: Symptoms (SAS)

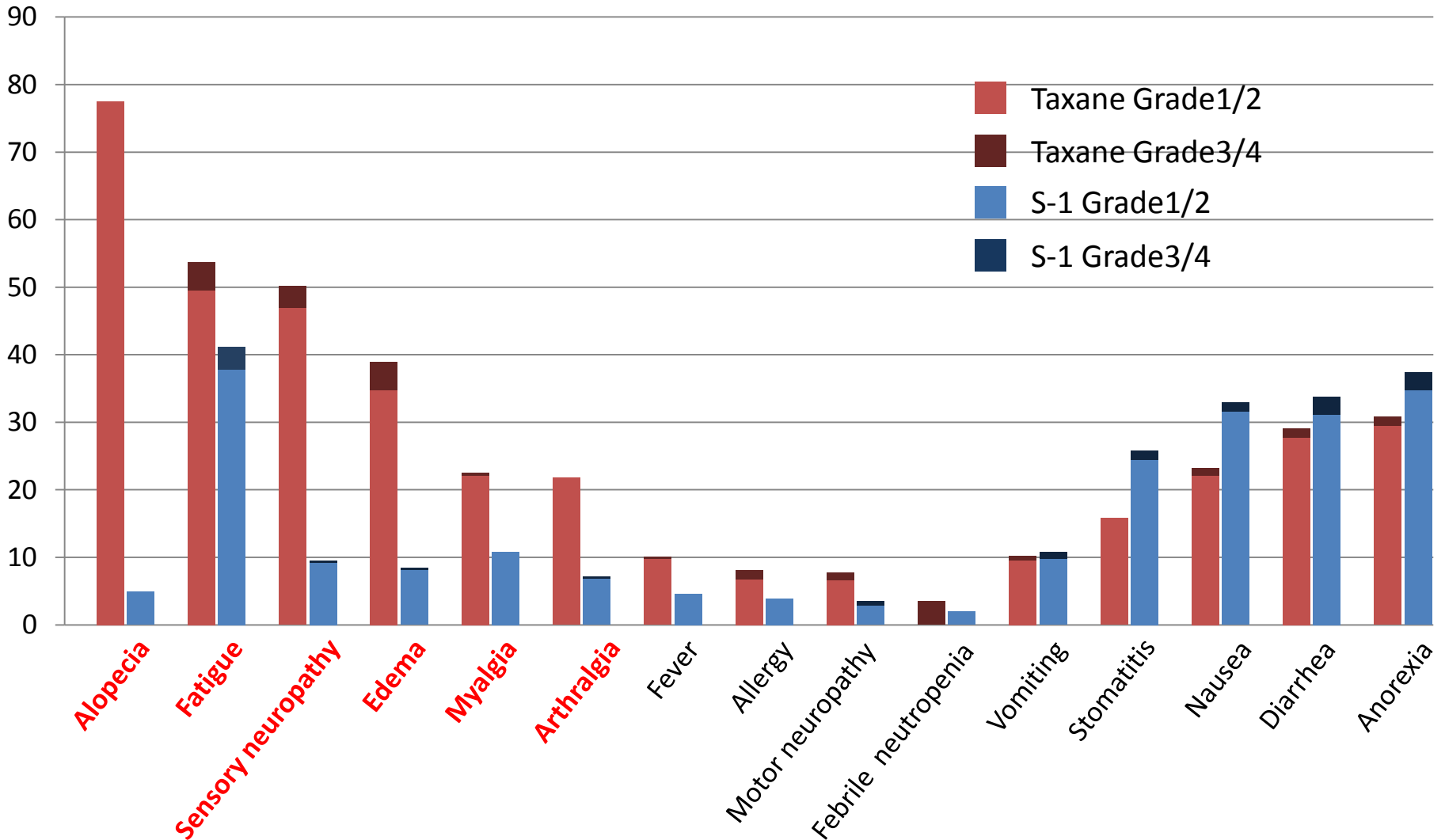

2nd-line Treatment

	Taxane	S-1
2nd-line treatment rate (%)	84.3 %	86.9%

2nd-line regimens	Taxane (n=241) No. of pts (%)		S-1 (n=266) No. of pts (%)	
Fulorouracil	138	74.6%	30	16.4%
S-1	110	59.5%	11	6.0%
Capecitabine	28	15.1%	19	10.4%
Taxane	14	7.6%	114	62.6%
Docetaxel	3	1.6%	51	28.0%
Paclitaxel	11	6.0%	63	34.6%
Anthracycline	21	11.4%	15	8.3%
Vinorelbine	12	6.5%	21	11.5%
CMF	0	0%	1	0.6%
CPT-11	0	0%	1	0.6%
Others	56	23.2%	84	31.6%

Summary

- This is the first phase III trial to evaluate the efficacy of S-1 for patients with HER2 negative MBC.
- Non-inferiority of S-1 to taxanes was statistically demonstrated as a first-line chemotherapy in terms of OS.
- Stomatitis and nausea were slightly more in S-1. Alopecia, edema, sensory neuropathy, myalgia, arthralgia were much more common in Taxane arm.
- S-1 is one of the standard options as the first-line chemotherapy with less toxic profile without compromising OS.
- Final analysis including QOL data will be presented near future.

Thank you for your attention!



- All the participants and their family members for their contributions
- All the investigators and research coordinators at 258 sites and CSPOR for their kind support.

This study was funded by the Comprehensive Support Project (CSP) of the Public Health Research Foundation. The research fund was provided to CSP by Taiho Pharmaceutical Co., Ltd under the study contract.